SPOTLITE

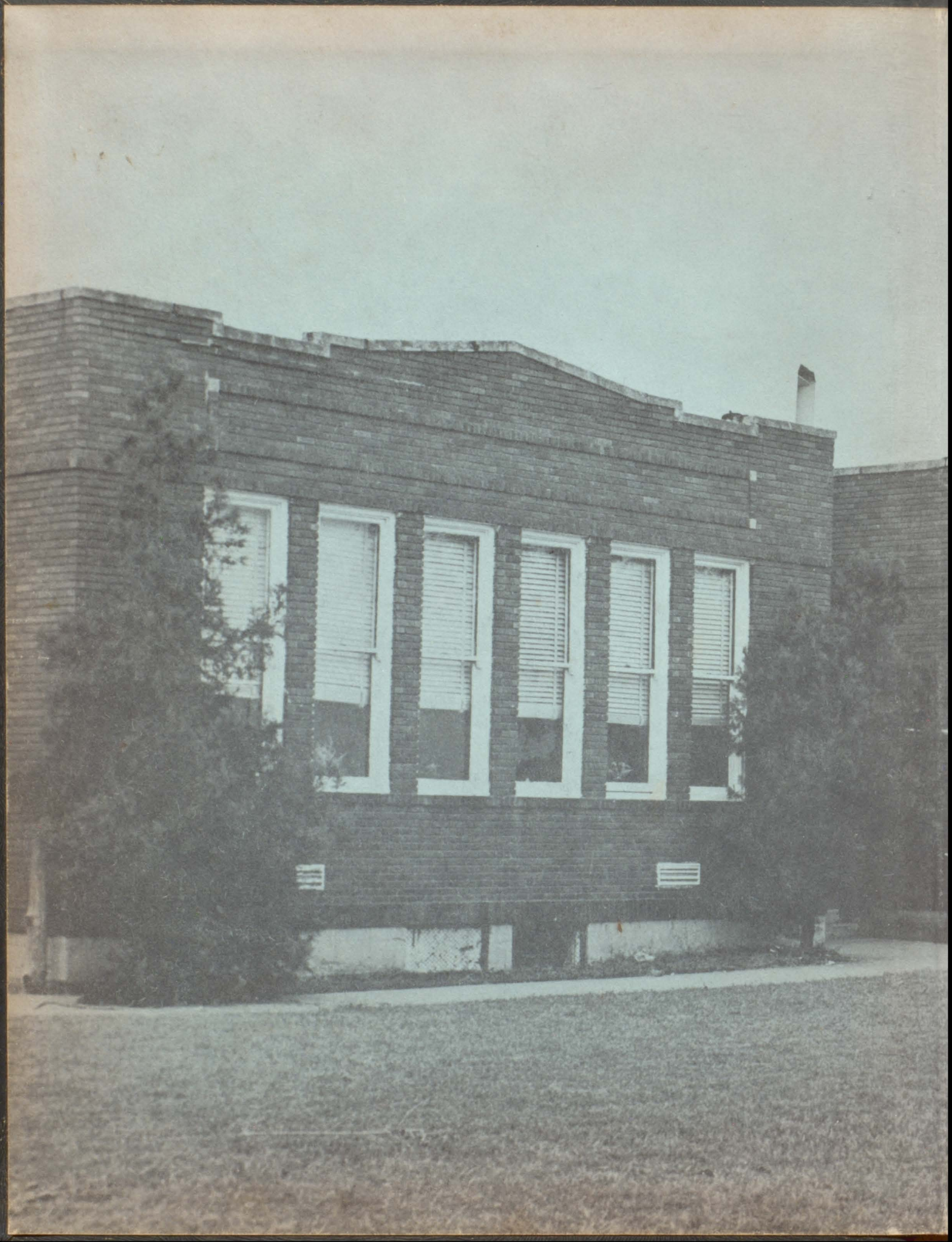

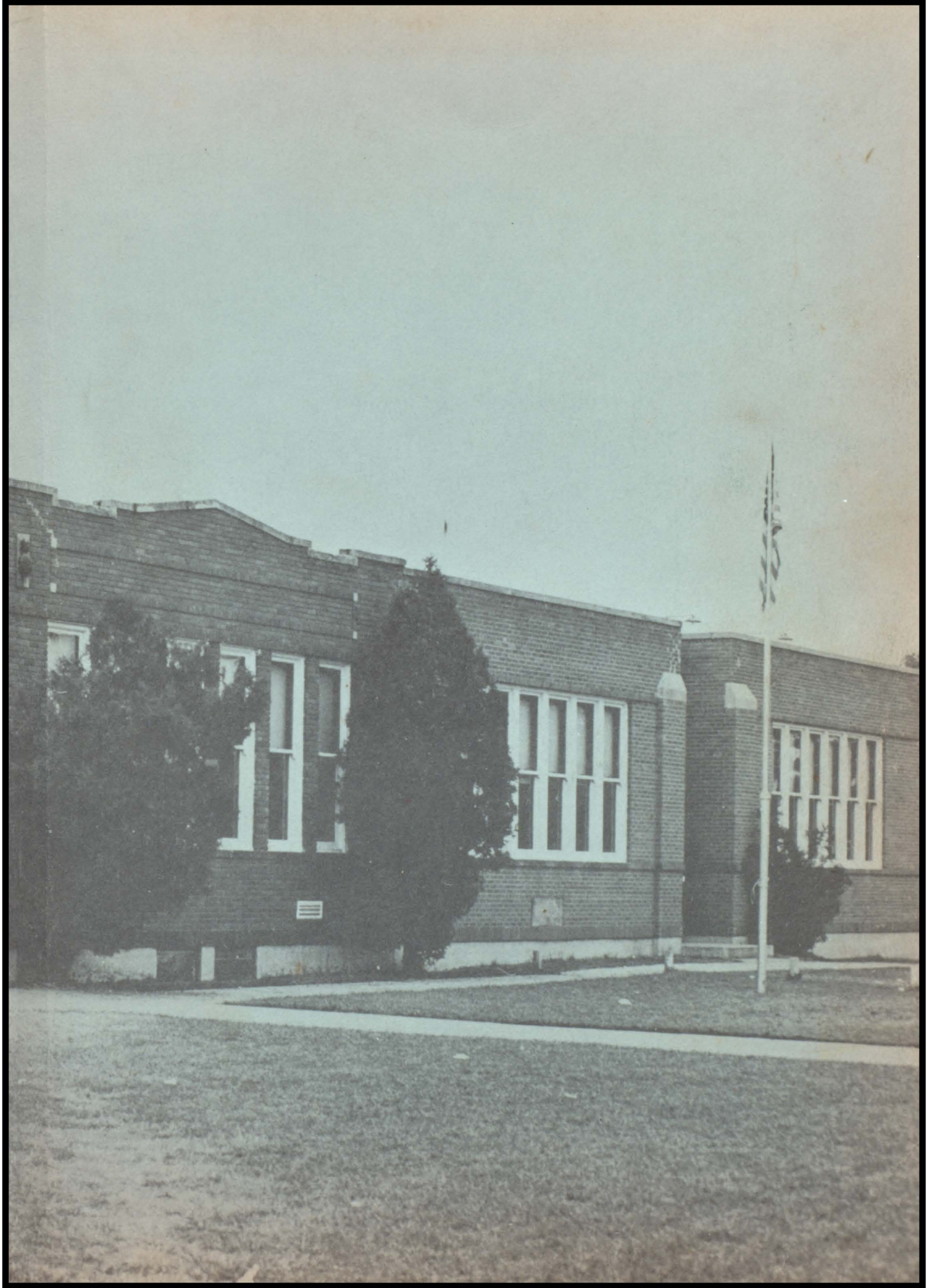

WILMA M. LONG

CITIZEN-EDUCATOR-FRIEND

Mrs. Long, the Junior-Senior classes are dedicating this yearbook to you. You have spent many years educating elementary children.

Mrs. Long has a teacher's degree from Indiana State Teacher's College and she has also attended Indiana University. She started her teaching career at Kniman, also taught at Lomax and California Township, two schools in Starke County. After teaching at Kniman again, Mrs. Long came to Tefft where she has taught for twelve years. She taught in the fifth-sixth grade, she then moved to the first grade. There she has continued to teach.

We wish her many more successful years in the teaching profession.

1960

"Learning is the Way to Success"

Published
by
Senior-Junior Class
Tefft High School
Tefft, Indiana

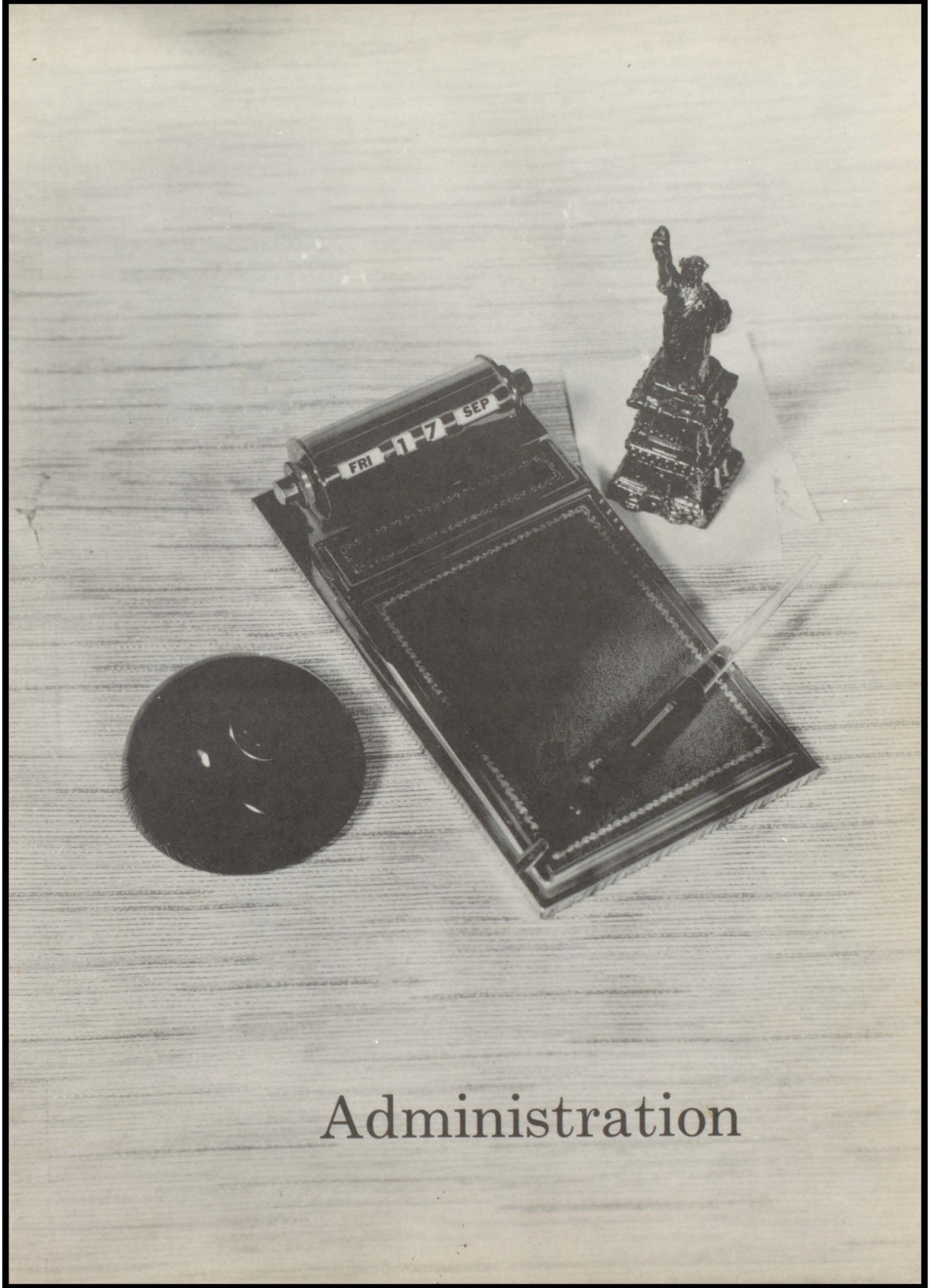

Administration

Autographs

Mrs. Wilma Long
First Grade

Mrs. Mary Clark
Second & Third Grades

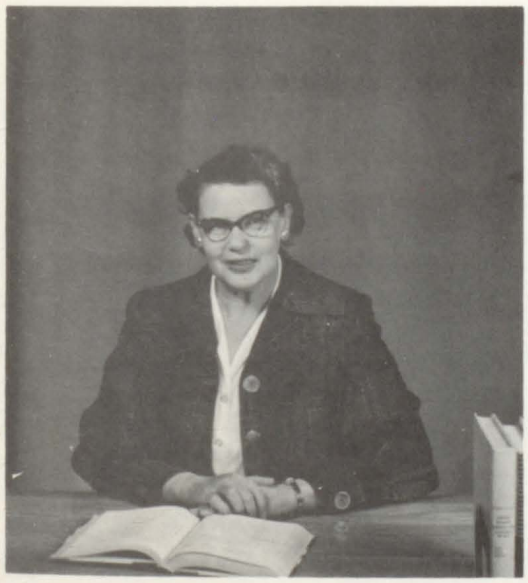

Mrs. Mary Devine
Third & Fourth Grades

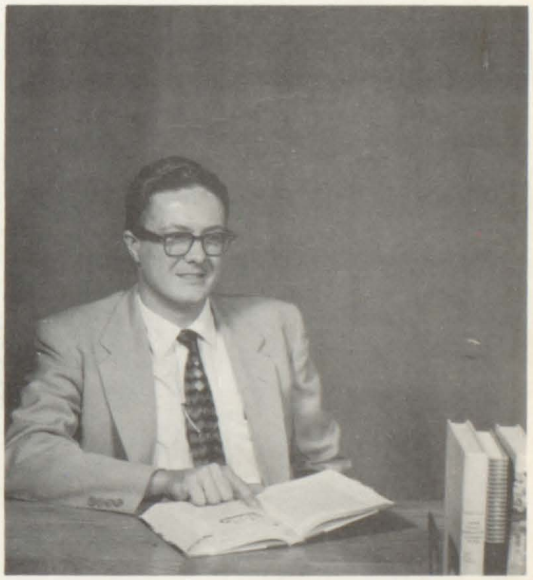

Mr. Elmer Burton
Fifth & Sixth Grades

Mrs. Viola Cover
Home Economics Department
Junior Sponsor

Mr. John Von Kannon
Principal
Seventh Grade Sponsor

Mrs. Ruby May
Music Department

Mrs. Mary Glazebrook
English Department
Freshman Sponsor

Mr. Cecil Bingham
Business
Eighth Grade Sponsor

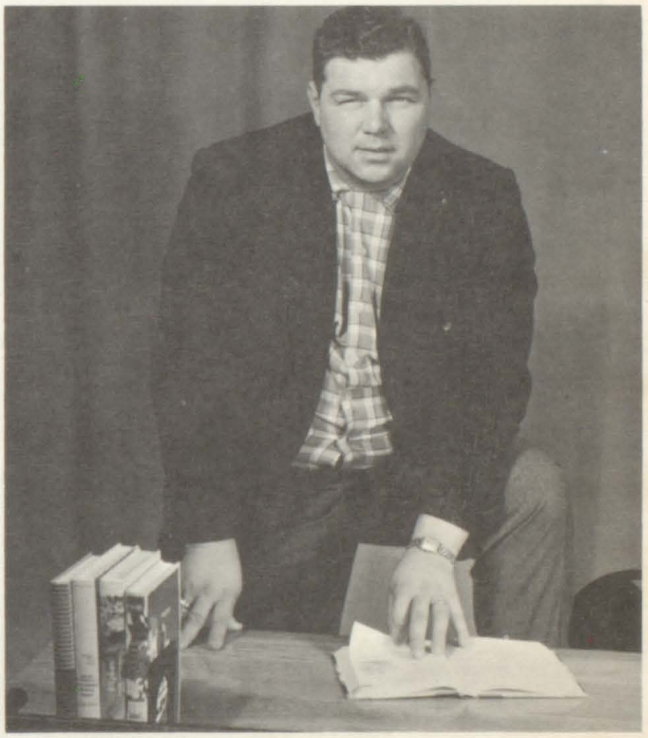

Mr. Lewis Jones
Mathematics
Sophomore Sponsor

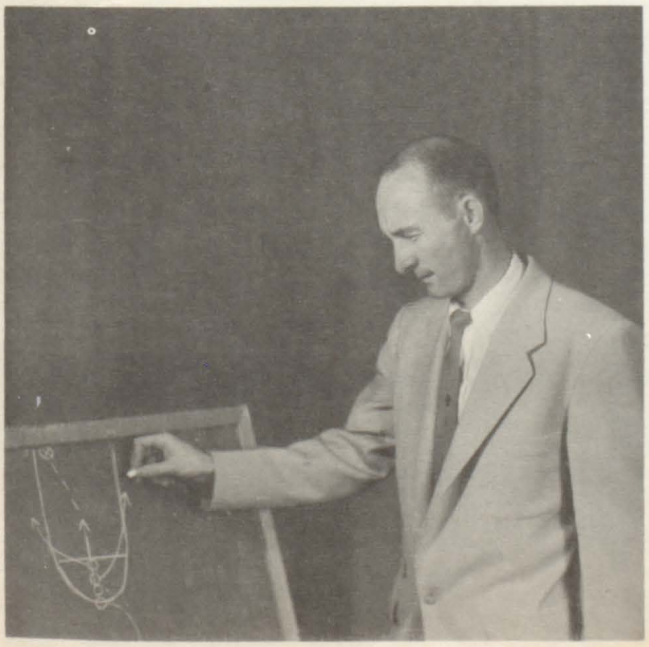

Mr. Robert Williams
Coach, Industrial Arts
Senior Sponsor

Cooks: Lura Sands, Katherine Anderson

Janitor: Roy Florer

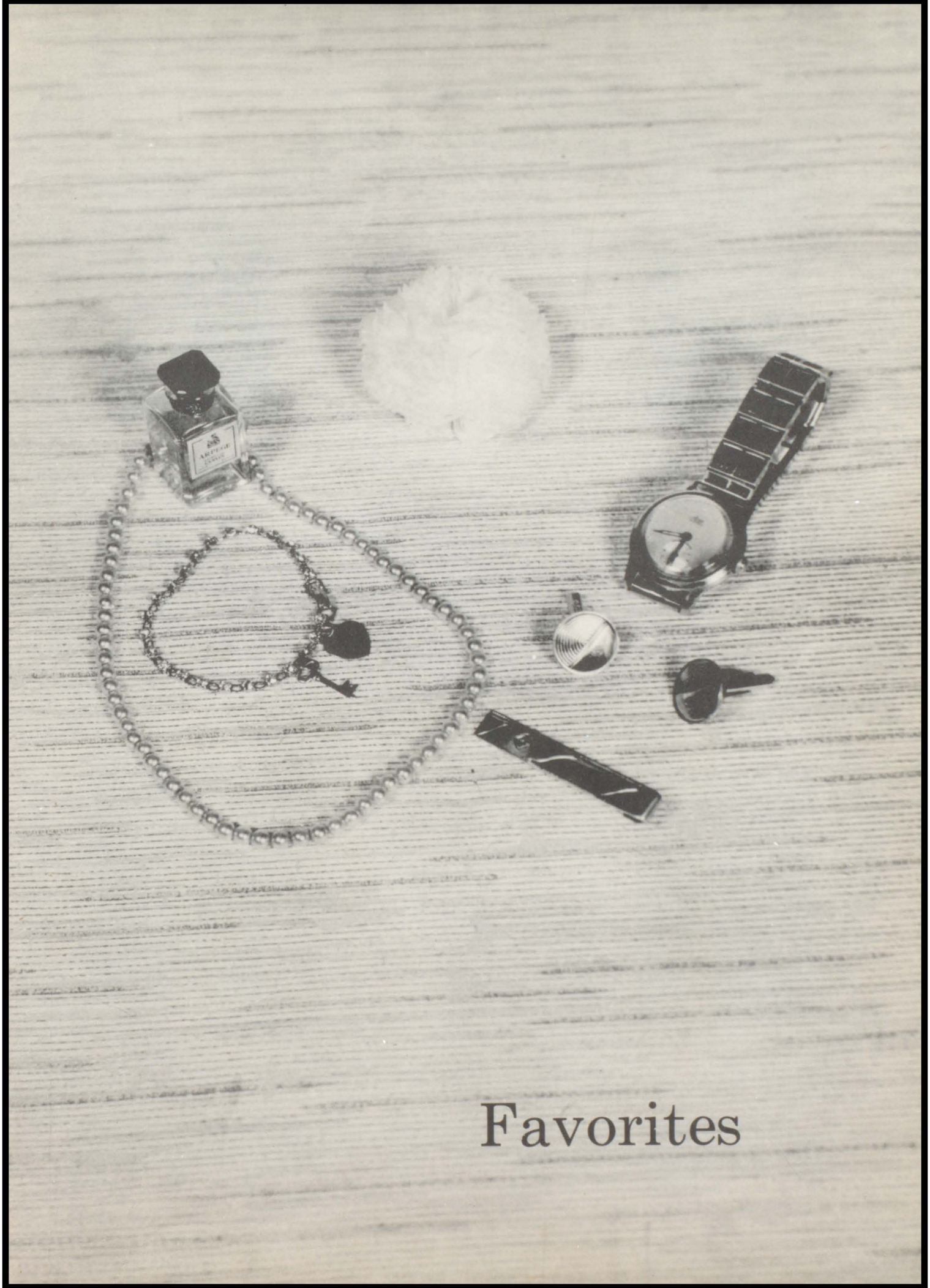

Favorites

Autographs

President

Joyce G. Jones
"Jonesey"
Chorus 1, 2, 3, 4
Office Secretary 4
President 4
Vice President 3
President Pep Club 4
Jr. Play 3
Sr. Play 3, 4

Vice President

Elsie M. Risner
"Els"
Chorus 1, 2, 3, 4
Vice President 4
President 2
Spot Lite 4
Hi Lite 4
Jr. Play 3
Sr. Play 4

Secretary & Treasurer

Karen L. Smith
"Smitty"
Spot-Lite 3, 4
Hi-Lite 1, 3, 4
Band 2, 3, 4
Chorus 2, 3, 4
Secretary & Treasurer 1, 2, 3, 4
Student Council 1
Jr. Play 3
Sr. Play 1, 4

Irene E. Jamieson
"Irene"
Band 1, 2, 3, 4
Chorus 1, 2, 3, 4
Jr. Play 3
Sr. Play 4
Spot Lite 4
Hi Lite 4

Larry L. Hunter
"Sam"
Band 1, 2, 3, 4
Chorus 1, 2, 3
President 3
Jr. Play 3
Sr. Play 4
Basketball 1, 3

Robert D. Calhoon
"Bob"
Basketball 1, 2
Track 1, 2
Cross Country 1, 2, 3
Jr. Play 3
Sr. Play 4

Mitchell W. Sult
"Mitch"
Baseball 2, 3
Basketball 1, 2, 4
Jr. Play 3
Sr. Play 4
Track 1

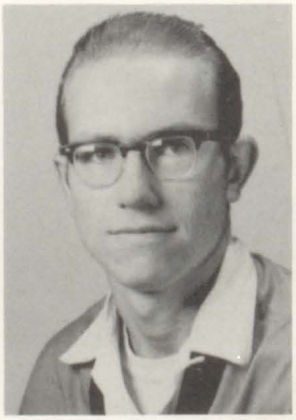

Raymond L. Stalbaum
"Ricky"
Basketball 1, 2, 3, 4
Track 1, 2, 3, 4
Cross Country 2, 3, 4
Baseball 1, 2, 3, 4
Basketball Capt. 4
Jr. Play 3
Sr. Play 4

Merle E. Risner
"Gene"
F. F. A. 1, 2
Junior Play 3
Senior Play 4

Barbara A. Bailey
"Barb"
Chorus 1, 2, 3, 4
Junior Play 3
Senior Play 4
Spot Lite 4
Hi Lite 3, 4

Clara Alice Owens
"Allie"
Chorus 1, 2, 3, 4
Hi Lite 1, 4
Spot Lite 4
Junior Play 3
Senior Play 4

Nancy E. Ahlemeier
"Nance"
Hi Lite 1, 2, 3, 4
Chorus 1, 3
Junior Play 3
Senior Play 4

Darlene Wireman
"Dar"
Chorus 1, 2, 3
Hi Lite 3

Ronald Earl Nelson
"Satchimo"
Track 1, 2, 3
Basketball 1, 2, 3
Baseball 1, 2, 3
Cross Country 1, 2

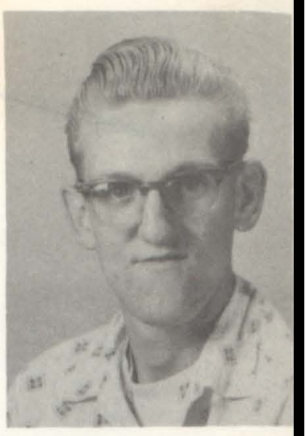

Ronald Wesley Cavinder
"Balldy"
Chorus 1
Basketball 1, 2, 3
Baseball 1, 2, 3
Track 1, 2, 3
Cross Country 2

Gloria Ann Mc Crum
"Annie"
Hi Lite 4
Chorus 1, 2, 3

Suzanne R. Subda
"Sue"
Hi Lite 3
Chorus 1, 3

David George Hansel
"Dave"
Chorus 3
Student Mgr. 1
Band 1

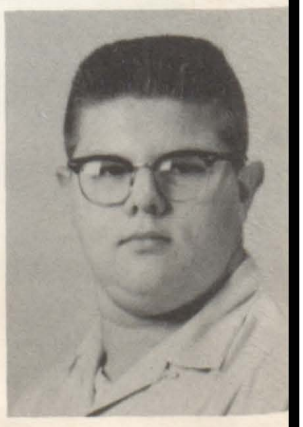

Junior Class

President

Lawrence Edward Stalbaum
"Windy"
President 3, 4
Vice President 2
Chorus 1, 2, 3
Band 1, 2, 3
Basketball 1, 2, 3
Baseball 1
Track 1
Cross Country 1, 2, 3

Vice President

Raymond Leonard Risner Jr.
"Bud"
Chorus 1
Vice President 3, 4
Baseball 1, 3
Basketball 1, 2, 3
Track 1, 2, 3
Cross Country 2, 3

Secretary

Lorraine Bailey
"Lornie"
Chorus 1, 2, 3
Secretary 3, 4

Treasurer

Verna Kathleen Krug
"Kat"
Spot Lite 3
Hi Lite 1, 2, 3
Chorus 1, 2
Secretary & Treasurer 2
Treasurer 3, 4

Who's Who

Senior History

In September of 1948, twelve short years, there were 11 first graders: Nancy Ahlemeier, Kenton Eberhart, Larry Hunter, Irene Jamieson, Dennis Jones, Roman Krypel, Carol Meyers, Jacqueline McPherson, Raymond Stalbaum, Mitchell Sult, and Virginia Womack.

The fall of 1949 found us second graders. There still were 11 of us but we did some switching, Kenton Eberhart and Virginia Womack left us and to take their places were Tom Miller and Anne Vendl.

Tom Miller and Anne Vendle didn't stay very long because they weren't with us when we started our third grade year. Our class increased to 13--Alice Owens, Robert Calhoun, Steven Dismore, Edward Meyers, and William Cunningham joined our ranks.

Fourth graders we were in 1951 and with this our last year for having Mrs. Hershman as a teacher. Joyce Jones entered our class and Jacqueline McPherson and Stephen Dismore moved away. During the year Nancy Ahlemeier left us to attend school in Valparaiso.

The year 1952 found us being fifth graders, we moved down the hall into a new room and the pleasure of having Mr. Meyer as our teacher. Edward Meyers left us and Bill Shepherd joined our class. During the year Alice Owens and William Cunningham moved away. Our room was saddened by the death of a very close friend and classmate Roman Krypel.

We started our sixth grade year with only seven students, Bill Shepherd didn't return to our class. During the year Barbara Bailey joined our forces and Nancy Ahlemeir returned from Valparaiso.

We have moved up another step, into Junior High. There are now 11 of us, William Cunningham returned and Harley Hesh joined our class. During the year William Cunningham moved away and Elsie Risner joined our class.

Harley Hesh left and Kenneth Webb and Sonny Shindle joined our eighth grade class. Nine of us graduated from the eighth grade.

There are 14 Freshmen. Carol Meyers left us. Karen Smith, Arthur Long, Bruce Marcinak, and Stoney Wireman joined our class and Alice Owens returned. We had many good times together.

We only had one change in our Sophomore Class, Eugene Risner joined us from Medaryville. The Junior year arrived and there wasn't any changes.

This May, twelve of us are going to graduate with many school memories.

Junior History

Our class history began in 1949 when there were Thomas Bowler, Jimmy Calhoon, Dale Cawby, Nicky Centifante, Dennis Contant, Judy Cullen, Sharon Curtis, Norma Dodesill, Sandra Jones, Kathy Krug, Richard Tilly, Gloria McCrum, Ronnie Nelson, Beverly Newman, Judy Peregrine, Larry Stalbaum, Bonnie Sanders, Elden Shults, Alex Wenglars, Virginia Womack, Lee Ann Salyers and Anna Mae Good in the first grade with Mrs. Margaret Hershman as our teacher.

In the second grade Thomas Bowler, Judy Cullen, Elden Shults, Virginia Womack, Lee Ann Salyers and Nicky Centifanto left, with Larry Salyers and Norman Personette joining us.

In the third grade Darlene Galbreath, Edna Smith and Clifford Conley joined us. Virginia Womack also came back. We lost Dennis Contant, Sharon Curtis, Norma Dodesill, Sandra Jones, Norman Personette and Bonnie Sanders.

The fourth year, we lost Darlene Galbreath, Gloria McCrum, Edna Smith, Clifford Conley and William Sheppard. We welcomed Lorraine Bailey, Carl Caudill, Dollie Caudill and Glenn Tyson.

In the fifth grade Geraldine Bailey and Clifford Conley joined us, taking the place of Dale Cawby and Richard Tilly.

In the sixth grade we were missing Dollie Caudill and Clifford Conley. But we still gained on that year when Raymond Risner, Gloria McCrum and Martha Berry climbed aboard.

Junior High, finally! We were missing Martha Berry, Carl Caudill, Beverly Newman and Glenn Tyson. In their places were Tommy DeRemer, Ronald Cavinder, Bill Sheppard, Harley Hesh and Barbara McLain.

In the eighth grade we lost Tommy DeRemer, Jimmy Calhoon, Virginia Womack, Bill Sheppard, Harley Hesh and Barbara McLain but we gained Joyce Chapman, Douglas Eubank, Lynn Pruit and Hargis Sallee.

Freshmen, our first year in High School. Leaving us were Judy Peregrine, Larry Salyers, Geraldine Bailey, Lynn Pruit and Douglas Eubank. We gladly welcomed Edna Smith, John Prascak and David Hensel.

In our Sophomore year Anna Mae Good and Hargis Sallee left. Darlene Wireman joined us.

Our Junior year and what a year! John Prascak joined the Marines, Joyce Chapman moved to Arizona, Edna Smith got married, and last but not least Suzzanne Sabuda joined us.

Senior Will

We, the Class of 1960, do make and declare this, by reason of our own merits, our last will and testament.

I, ALICE OWENS, will my ability to tell Mr. Von Kannon my opinions and get away with it, to any person who thinks they can't.

I, ELSIE RISNER, in my sound state of mind will my will-power to not cut my hair to Bonnie Beiswanger.

I, LARRY HUNTER, being of sound mind and body, do will my ability to make Coach mad to Tennessee Mize.

I, KAREN SMITH, will my ability to do Mr. Von Kannon's "true" and "false" questions to anyone who likes them. Good Luck."

I, JOYCE JONES, being of sound mind, hereby bequeath my scrubby knees to Freda Bailey.

I, ROBERT CAHOUN, will my height and ability to learn, to Roger Mize.

I, NANCY AHLEMEIER, will my ability to take teasing from the Junior boys, cheerfully, willingly and with a laugh, to Anna Wireman and Betty Bailey.

I, MITCHELL SULT, will my basketball ability, along with the trait of keeping neutral between Tefft and Wheatfield, to Terry Robbins.

I, IRENE JAMIESON, will my ability to keep quiet, to anyone who talks in the assembly when they're supposed to be studying.

I, GENE RISNER, will my ability to skip school to Julius Atwood. "Good Luck."

I, RAYMOND STALBAUM, witty loudmouth and through perspective, will my ability to get along with all the people with immature and immaterial minds, to anyone who is in the same insane situation as I.

I, BARBARA BAILEY, will my "honorable duty" to carry Ronnie Cavinder's books to his locker every morning to anyone who thinks he's worth it.

We, the Class of 1960, will our ability "to get along with all the teachers" to the oncoming freshmen.

Junior Will

I, LORRAINE BAILEY, will my ambition of becoming a police woman to Bonnie Beiswanger.

I, RONALD CAVINDER, will my ability to holler in the pep club to James Stalbaum.

I, DAVID HENSEL, being of sound mind, will my ability to cause trouble for Mrs. Glazebrook to Chris Henning.

I, KATHY KRUG, will my height of 5' 1 3/4" to Linda Smith.

I, RONALD NELSON, being of sound mind, do will, my ability to play basketball as good as I did to Shannon Risner.

I, GLORIA McCRUM, will my wavy hair, blue eyes and curly eye lashes to Christine Kosik.

I, SUZANNE SABUDA, will my ability of being the art editor of the school paper to Donna Katona.

I, LARRY STALBAUM, will my wavy hair to Teddy Whited.

I, RAYMOND RISNER, will my hair style to Dave Ohlwine and Don Stalbaum.

I, DARLENE WIREMAN, will my naturally dark eyebrows to Harriet Osinski, and my short hair to Jerry Bailey.

Junior-Senior Class Prophecy

The little town of Lincoln, Nebraska was becoming with excitement and noise as my husband and I pulled away from the outskirts of town, waving good-bye as we left. We had decided we needed a vacation from the hustle and rush of the newspaper office that we had run for five years.

As he drove, my husband feeling quite carefree forgot to watch his speed. Behind us in a distance was a cop signaling for us to stop. We pulled over to the side and was quite startled when the two faces appeared before us. Ronnie Cavender and Larry Stalbaum grinned as they lifted their hats from their heads. We asked them how long they had been in that line of profession, they told us four years. We asked them if they had seen any of the classmates in the past years. They said they had, for Alice Owens and Suzanne Subuda were secretaries for the Police Force. Larry and Ronnie took us up to the Police Station, not for a fine or being arrested, but to see Alice and Suzanne. They were awfully busy so we only had a minute with them. They told us that most of the other kids had settled in Tefft. So my husband and I decided to go to Tefft by airplane, and leave our car with Larry and Ronnie.

As we boarded the plane, I found quickly at my assistance three very attractive young ladies. Joyce Jones, Darlene Wireman, Irene Jameison. I was not a bit surprised to hear this, for this had been their High School dream. We talked over old times for awhile, then they told me that Mitchell Sult and Ronnie Nelson were the pilots of the plane, I sure was surprised to hear that.

Just before we got off the plane that evening, I picked up the paper to find in the headlines "Coach of Tigeretts, Rick Stalbaum, wins six, loses one." I glanced amazed at what I'd read. I read on to find out that his team would play the Bulldogs on Channel 7, 7:30 Jan. 23. Farther on down the page I read "Look Beautiful" see the hair stylist Lorraine Bailey, one half mile on Elm Street in Tefft.

As we stepped down from the plane we were greeted by the busy hustle of a small city, of bright lights and Dept. stores. I couldn't believe my eyes. First I checked in at the Yorker Hotel and then had supper at Hunter and Risners' cafe. I found that Gene and Kathy, Larry and Pat, also had a partnership in a large department store, the former Bobacks General Store.

In the restaurant I happened to glance across the room and I asked Dave if Elsie, Nancy, and Karen weren't sitting across from us. I wasn't for sure until I heard Elsie say "Gee, wish Ronnie would hurry." Dave and I walked across the room where they were and they immediately made us welcome.

Elsie told me she had a dress shop just three blocks away, where she sewed and fitted dresses. She said soon Ronnie would go back to where he was stationed and she might go with him. Karen was teaching High School English, and enjoyed it very much. Nancy was going on into her profession as a social worker. She and her husband had donated a large piece of ground to build a "Teen Can Teen," for the young teen-agers of Tefft.

Bud Risner was also working the the Teen-Agers Hot Rod Club for the boys. Bud had helped build a large drag strip near the town.

Elsie invited Dave and I to visit her home that night. While going Elsie stopped for some gas, and who would be at our service but Robert Calhoon. Later Elsie told me Bob had started as a part time mechanic, and later built up his own place.

That night after supper, we went in to watch T. V., before the screen appeared a large built boxer. I was so surprised when I saw David Hensel. Ronnie and Elsie said David had been in the profession for at least three years. I asked Elsie about Gloria McCrum and she said that she owned a small bakery on Grove St. just beyond her dress shop.

Later Elsie and Ronnie brought up the conversation of the Turena Ball Room. Elsie said she thought it would be a good idea to have a class reunion and to have it at the Ball Room. We sent out telegrams to have the kids from our class to be at Tefft the following week. We asked that they come dressed to fit their profession. I think it was the most wonderful party I can remember.

Upon arriving home, I picked up the newspaper and the headlines read, "WELCOME HOME BARBARA & DAVE."

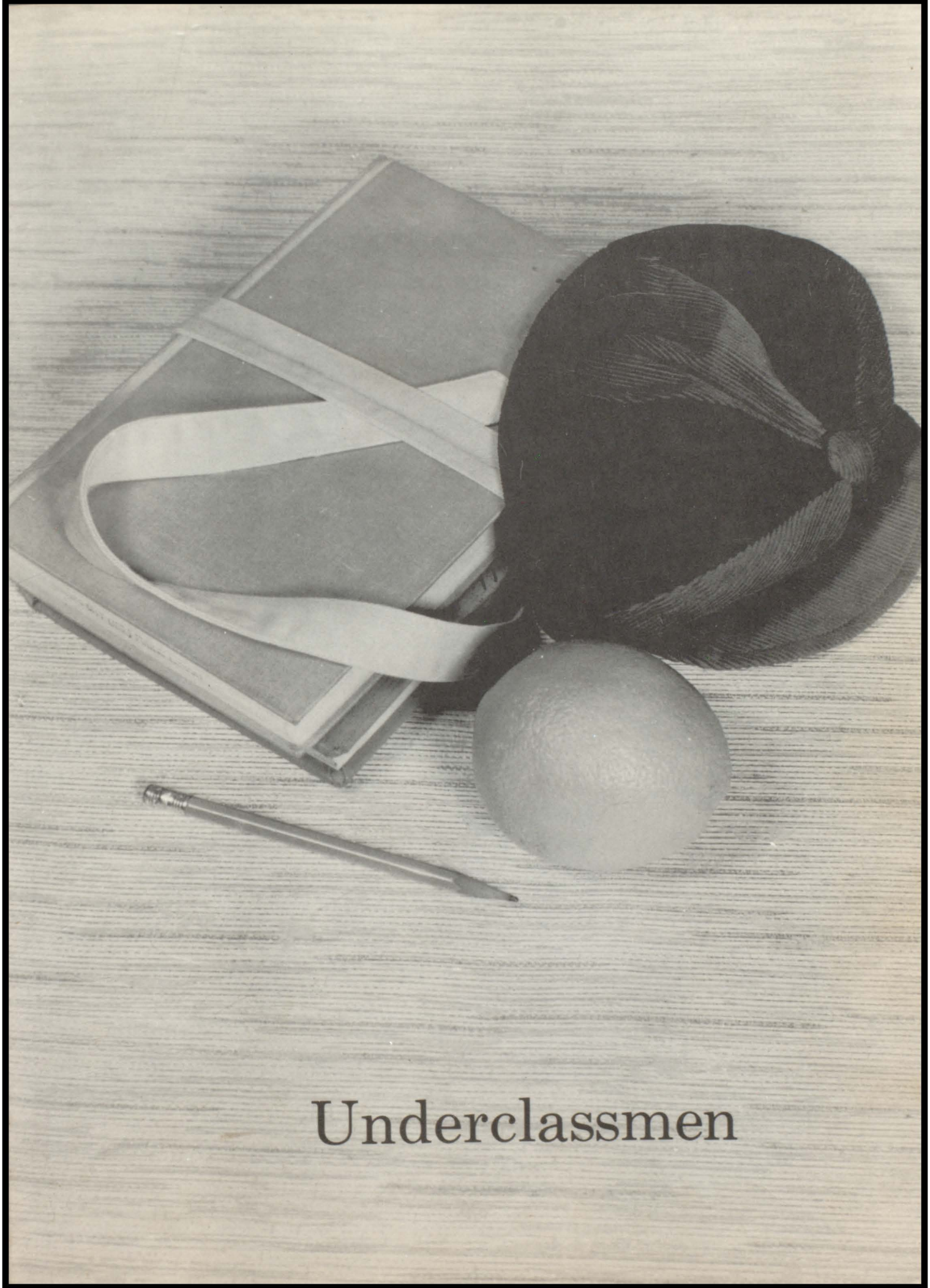

Underclassmen

Autographs

Sophomore Class

Harvey Risner
Donna Katona

Harriet Osinski
Donald Stalbaum

James Stalbaum
Anna Wireman

Freda Bailey
Chris Henning
Harriet Irvine

James Bell
Geraldine Bailey
Daniel Atwood

Kay Howard
James Calhoon

Bonnie Beiswanger
Myron Madsen

Eileen Deardorff
Ralph Taylor

Freshman Class

Julius Atwood
Linda Smith
George Gourko

Robert Katona
Barbara Katona
Del Pursifull

Mary Stalbaum
Ollie Wireman
Joan Calhoon

Ronnie Carter
Delores Chapman
Edward Adamek

Gladys Jamieson
Ray Brown
Christine Kosik

Frank Centifanto
Betty Bailey
Roger Mize
Joyce Wireman

Seventh Grade

First Row: Karen Stepp, Curley Conley, Jane Myers, Donald Calhoon, Sue Carter, Kenneth Lauridsen, Gladys Jamieson, Kenny Howard, Karen Hanewich, Johnny Wireman
Second Row: Larry Davis, Karolyn Stepp, Bernard Osinski, Donna Tanner, Theodore Stalbaum, Charles Bailey, Charles Stone, Ralph Girtan, Roger Meade

Eighth Grade

First Row: Terry Robbins, Earl Norris, Chery Howard, Charles Madson, Glen Deardorff, Beverly Tanner, Leonard Chapman, Sharon Risner, Lucy Jamieson, Wayne Stalbaum
Second Row: Richard Taylor, Sharon Miller, Fay Bell

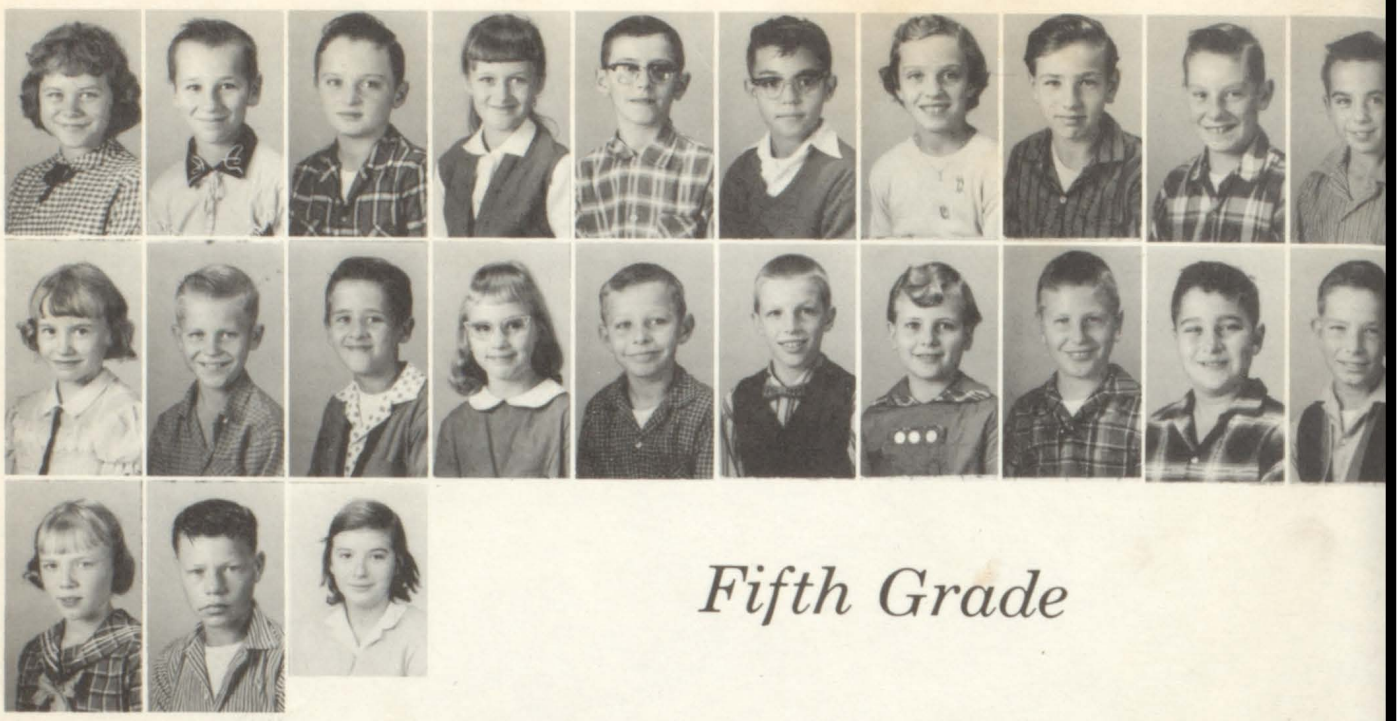

Fifth Grade

First Row: Sharon Howard, John Calhoun, Prentis Banks, Linda Wireman, Steven Leek, Draza Nickolic, Barbara Hanewich, Frank Stalbaum, Thomas Chernowsky, Philip Howard.
Second Row: Elizabeth Madsen, Randy Howard, Scott Beiswanger, Pamela Stepp, Stephen Deardorff, Darrell Smith, Ruth Hoffman, John Von Kannon, Ronald Kosik, Donald Henning.
Third Row: Cindy Pinks, Charles Egolf, Brenda Bailey.

Sixth Grade

First Row: Phyllis Miller, Sharon Carter, Larry Wireman, Emily Norris, Nicholas Becker, Dona Lee Meade, Terry Tanner, Carol Stonebraker, Barry Carter.
Second Row: Barbara Pinks, Martha Thomas, Richard Thomas, Edna Whited, Bruce Irvine, Olga Nicholic, Terry Wireman, Eula Mae Chapman, Charles Pinks.

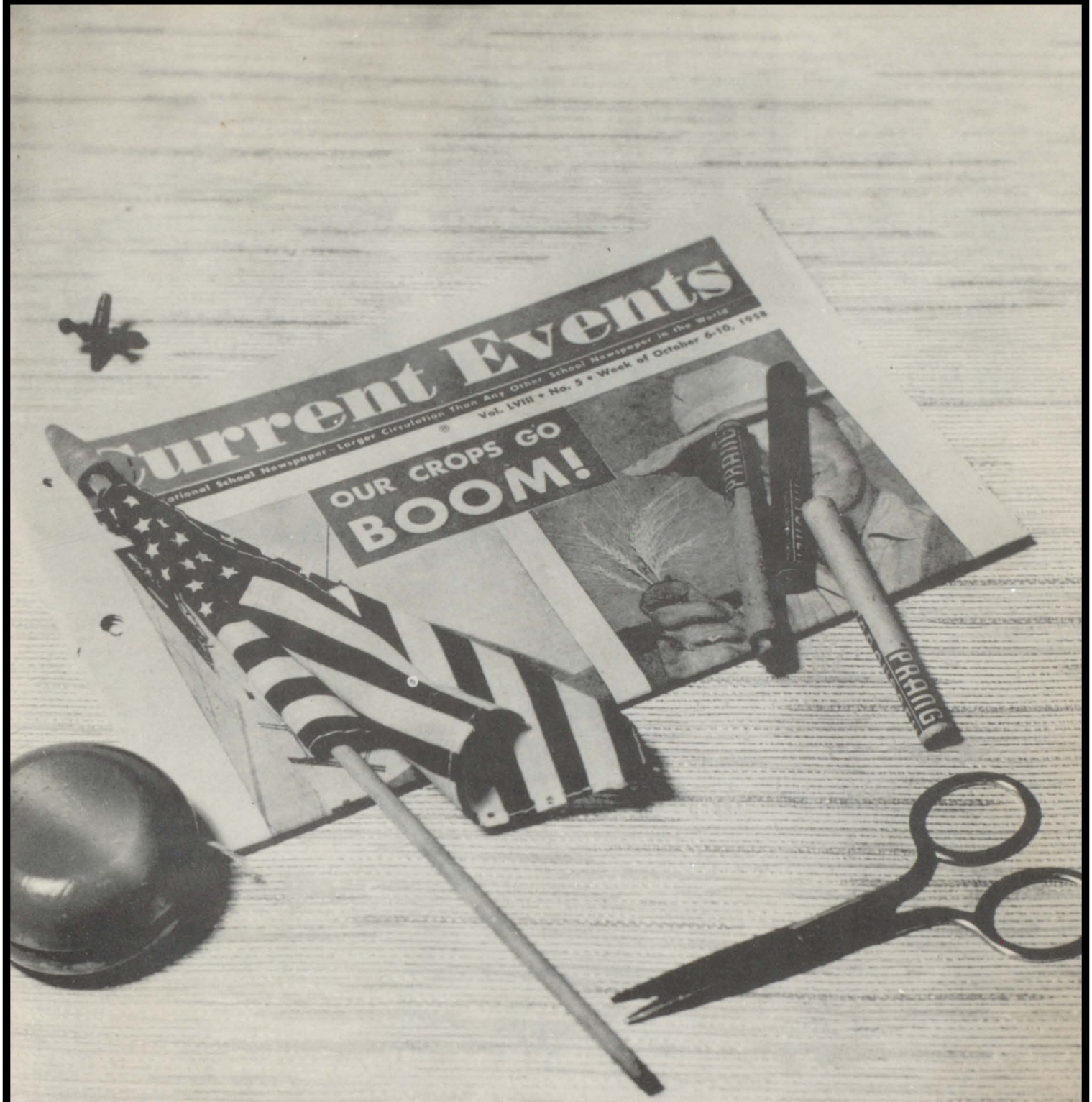
Current Events
Vol. LVIII • No. 5 • Week of October 6-10, 1958
OUR CROPS GO
BOOM!

Elementary

Autographs

Third Grade

First Row: Thresa Donis, Charles Chernowsky, Tom Carter, Rose Tyre, Richard Hebda, Mark Duggleby, Sheila Miller, Darvin Meade, Tom Tanner, Bruce Clawson.
Second Row: Dale Chapman, Randy Peregrine, Dennis Leek, Rita Taylor, Dennis Davis, Eric Stalbaum, Kathy Von Kannon, Mike Brewster, Karen Howard, Terry Banks.

Fourth Grade

First Row: Donna Becker, Gale Davis, Morton Harrington, Stephen Howard, Nancy Hoffman, Billie Jamieson, Artie Risner, Bonnie Stalbaum, Ricky Whited.
Second Row: Rachel Jamieson, Milica Knezevic, Daniel Madaus, Sue Myers, Elaine Norris, David Thomas, Wayne Stone.

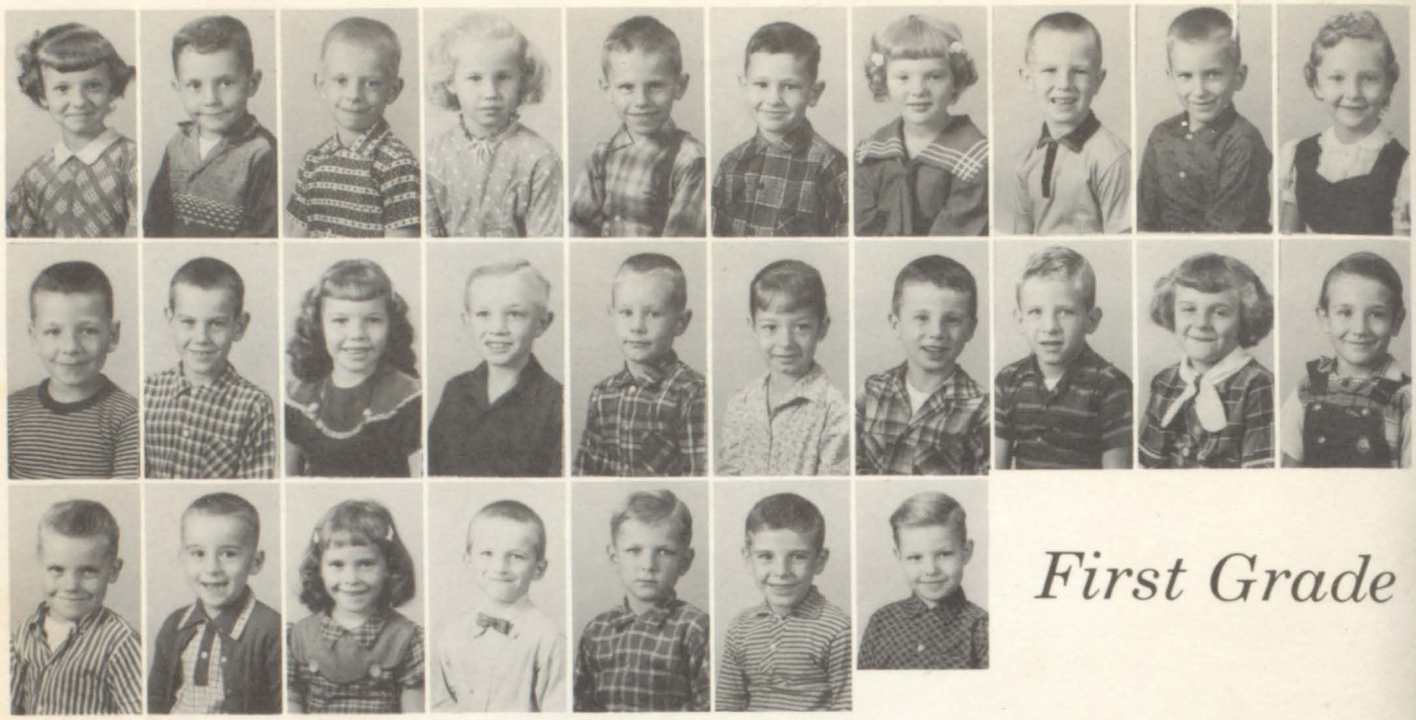

First Grade

First Row: Kathleen Peregrine, Jack Stalbaum, Dennis Wantola, Evelyn Norris, Gregory Leek, Billy Meade, Susan Bailey, Jon Ahlemeier, Terry Miller, Judy Duggleby.
Second Row: Jerry Russel, Herman Stone, Debra Risner, Mac Pinks, Douglas Stonebraker, Connie Jo Helton, Jerry Banks, Dana Deerberg, Alanna Clawson, Cline Conley.
Third Row: Rodney Howard, Dan Starnes, Angela Howard, Kenneth Smith, Joe Donis, Paul Thomas, Ernest Wireman.

Second Grade

First Row: Nikola Nikolic, Linda Tanner, Dennis Bell, Martha Hoffman, Gregory Deerberg, Nancy Harrington, John Meditz, David Deardoroff, Karyn Jamieson, Darinka Knezevic.
Second Row: Tony Stepp, Joan Jamieson, David Berry, Laura Whited, James Thomas, Estelle Harring, Russell Stalbaum, Vickie Jefferson, Robert Taylor, Joyce Davis.

SOMERSET
STEREO-FIDELITY
Strings
the Blues
IS BLUES
OF THE BLUES
HONY FOR BLUES
SF-5800-A
MILLER INTERNATIONAL COMPANY, MEDIA, PA.

Activities

Autographs

Spot Lite

Sitting: Mr. Bingham - Sponsor, Larry Stalbaum & Karen Smith, Co-Editors, Eileen Deardorff, Ass't Editor, Ricky Stalbaum. Standing: Kathy Krug, Elsie Risner, Suzanne Sabuda, Irene Jamieson, Alice Owens.

Hi Lite

Sitting: Suzanne Sabuda, Art Editor, Nancy Ahlemeier, Editor, Mrs. Glazebrook, Advisor, Kathy Krug, Ass't Editor, Ray Brown, Ass't Art Editor. Reporters & Typists: Standing Row 1 - Donna Tanner, Beverly Tanner, Mary Stalbaum, Eileen Deardorff, Irene Jamieson, Ricky Stalbaum. Row 2 - Geraldine Bailey, Darlene Wireman, Elsie Risner, Joyce Jones, Karen Smith, Alice Owens.

Chorus

Top Row: Donna Katona, Darlene Wireman, Irene Jamieson, Joyce Jones, Freda Bailey, Harriet Osinski, Gloria McCrum, James Stalbaum, Alice Owens. Second Row: Eileen Deardorff, Joan Calhoun, Elsie Risner, Gladys Jamieson, Mary Stalbaum, Barbara Katona, Kay Howard. Third Row: Mrs. Stalbaum, Accompanist, Christine Kosik, Linda Smith, Harvey Risner, James Bell, Julius Atwood, Geraldine Bailey, Suzanne Sabuda, Mrs. May, Instructor. Fourth Row: Robert Katona, Myron Madsen, Harriet Irvine, Donald Stalbaum, David Hensel, Larry Stalbaum, Karen Smith, Dan Atwood.

Band

Donna Katona, Kenneth Lauridsen, Ellen Jamieson, Larry Stalbaum, Harriet Irvine, and Larry Davis.
Donna Tanner, Irene Jamieson, John Von Kannon, Mrs. May, Instructor.
Martha Thomas, Olga Nikolic, Linda Smith, Harriet Osinski, Freda Bailey, Carol Stonebraker, Bernard Osinski, Bruce Irvine, and Ruth Hoffman.

Who's Who

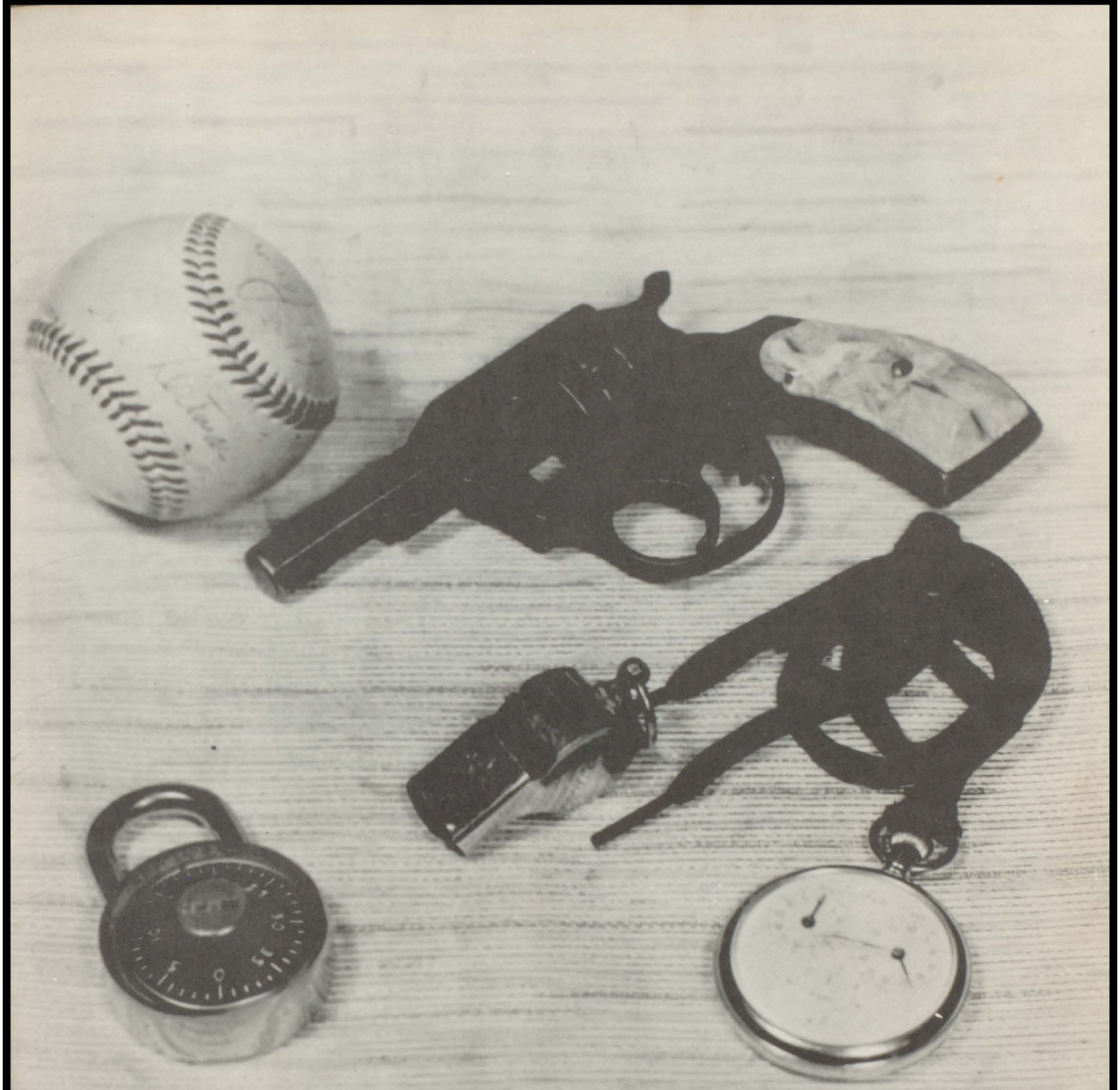

Athletics

Autographs

"A" Team

Top Row: Left to Right, Donald Stalbaum, Chris Henning, Ronald Nelson, Larry Stalbaum, Ricky Stalbaum, Coach Mr. Robert Williams

Second Row: Left to Right, Myron Madsen, Daniel Atwook, Dave Ohlwine, Harvey Risner, Mitchell Sult

VARSITY RECORD

	Total Pts.	F. G.	F. T. A.	F. T. M.	Fouls	Quarters
Ronald Nelson	263	98	138	67	78	79
Raymond Stalbaum	232	93	87	46	53	76
Donald Stalbaum	156	61	63	34	35	79
Chris Henning	156	57	87	42	71	79
Dan Atwood	33	12	24	9	13	51
Mitchell Sult	23	7	29	9	19	29
Myron Madsen	13	6	5	1	7	22
David Ohlwine	12	3	15	8	12	17
Larry Stalbaum	10	5	4	0	12	27
Larry Whitaker	7	2	3	3	5	10
Harvey Risner	3	0	8	3	14	16
James Bell	2	0	2	2	2	3

"B" Team

Jim Bell, Myron Madsen, Ronnie Carter, Nicky Centifanto, Ray Brown, Daniel Atwood, and Mr. Williams -- Coach

Ronnie Cavinder, David Ohlwine, Robert Calhoun, Jim Stalbaum, and Harvey Risner

B-TEAM RECORDS

	Total Pts.	F. G.	F. T. A.	F. T. M.	Fouls	Quarters
Dave Ohlwine	69	26	43	17	29	40
Robert Katona	38	15	19	9	19	68
Myron Madsen	33	12	28	9	18	42
Larry Stalbaum	27	11	16	5	29	24
James Bell	22	6	27	10	54	62
Dan Atwood	20	18	11	4	5	14
Harvey Risner	17	5	27	7	37	35
Larry Whitaker	9	4	3	1	7	12
Ronald Cavinder	5	1	4	3	5	17
Ronald Carter	1	0	3	1	1	11
James Stalbaum	0	1	0	0	12	18

High School Cheerleaders

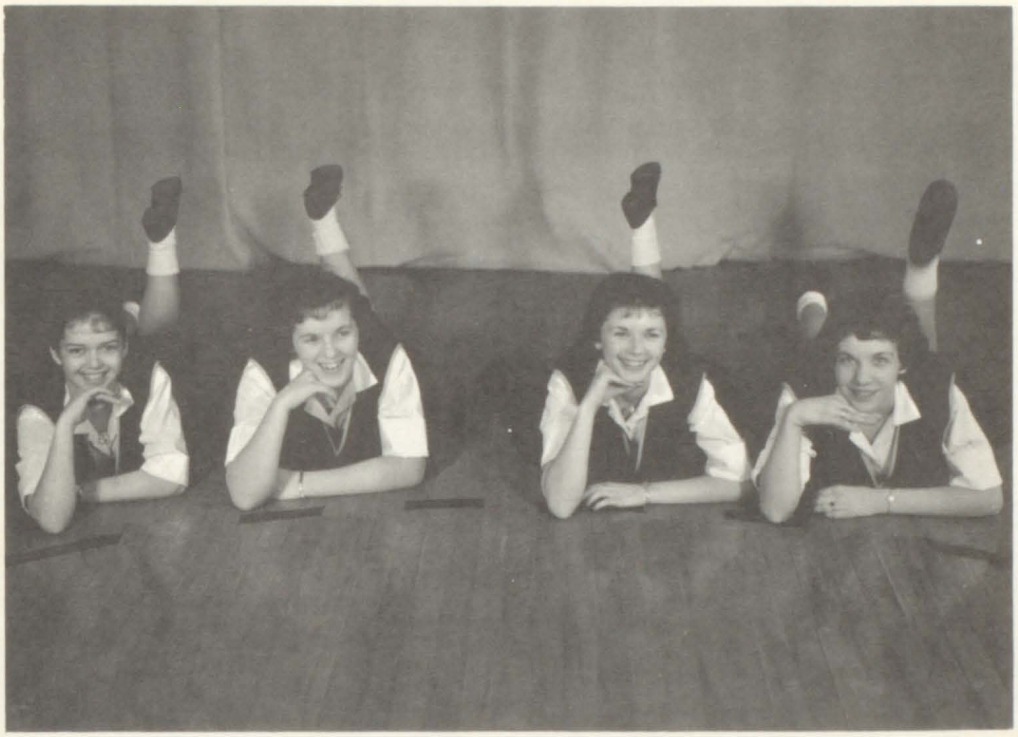

Joyce Wirewam-Freshman, Donna Katona-Sophomore, Harriet Osinski-Sophomore, and Joyce Jones-Senior.

Jr. High Basketball and Cheerleaders

First Row: Mr. Jones-Coach, Glen Deardoroff, Terry Robbins, Teddy Whited, and Gerald Hebda.
Second Row: Teddy Stalbaum, Wayne Stalbaum, Earl Norris, Shannon Risner, Fay Bell, and Chris Henning.
Third Row: Bernard Osinski, Kenneth Lauridsen, Charles Bailey, Larry Davis, Kenneth Howard, Jimmy Deardoroff.
Fourth Row: Karen Hanewich, Gladys Jamieson, Terry Tanner, Bruce Irvine, Cherly Howard, Sharon Miller.

	B Team	A Team
San Pierre	Won	Won
Kniman	Won	Won
DeMotte	Lost	Lost
Gillam	Lost	Lost
Wheatfield	Lost	Won
Wheatfield	Lost	Lost
Gillam	Won	Lost
San Pierre	Won	Won
Kniman	Lost	Won
De Motte	Won	Lost
Christian School		

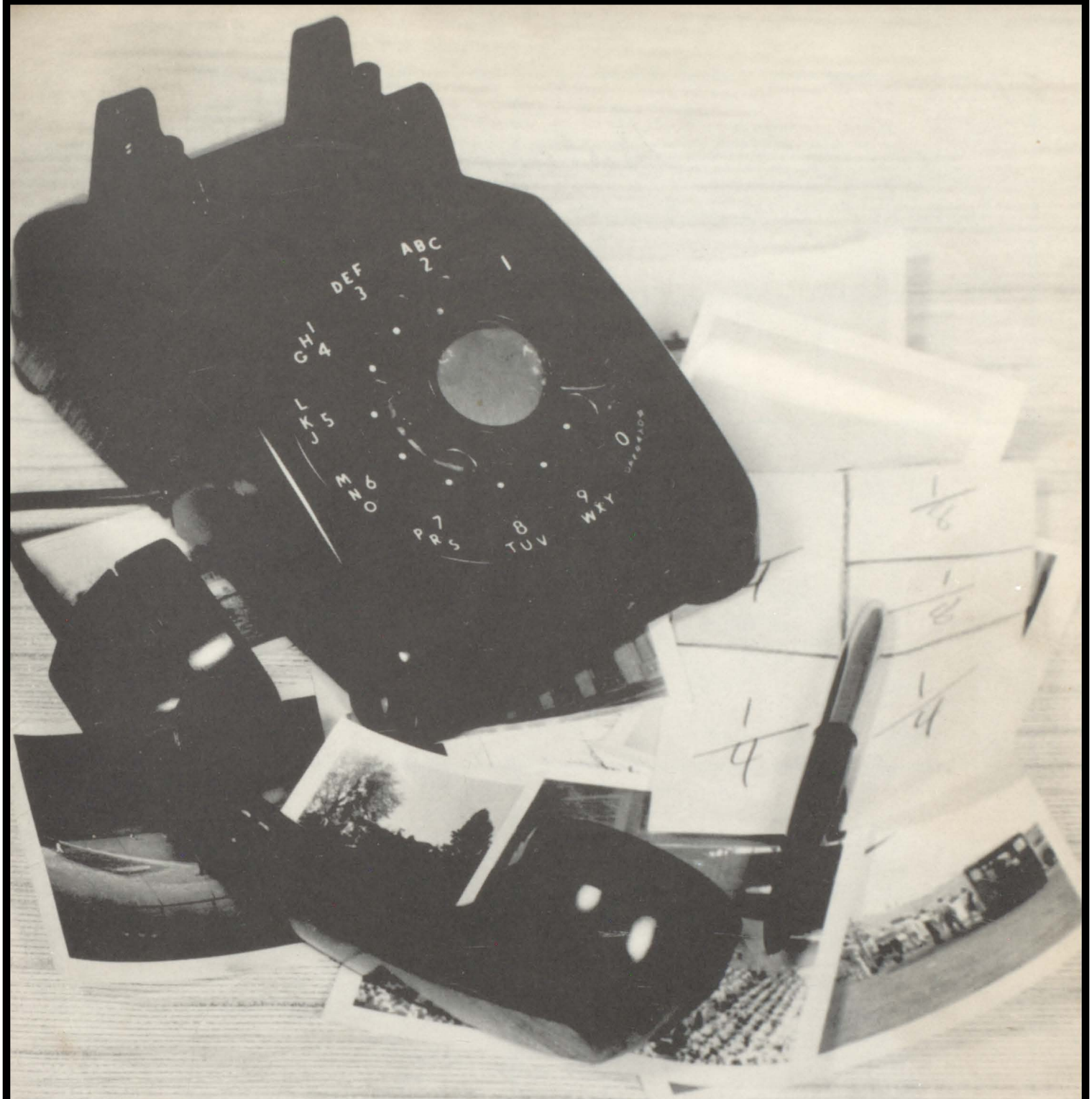

Advertising

Autographs

Campbell Printing Company

"printing of the better kind"

Telephone 284

Rensselaer, Indiana

Pool-Arnold & Company

Valparaiso, Indiana

Wheatfield Lumber Company

Lumber-Millwork

Hardware-Coal

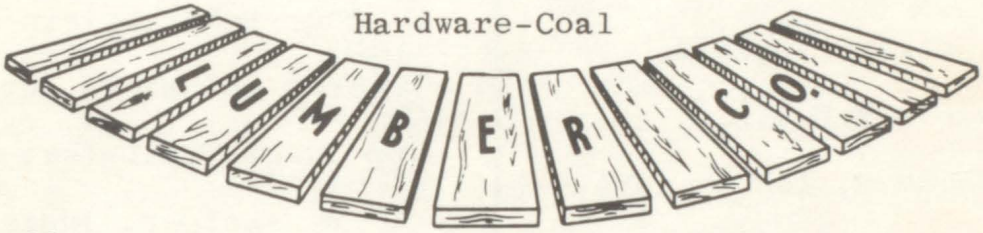

Telephone 28

Wheatfield, Indiana

Compliments of

Central Garage

Wheatfield, Indiana

Compliments of

Robbins--Sinclair--Service

General Repairing

Phone 90-H

Junction 10 & 49

Boback General Store

Tefft, Indiana

Phone VAlley 8-4774

Pulaski County Farm Bureau

CO-OPERATIVE ASS'N. INC.

Lumber-Building Material
Coal-Farm Supplies
Feeds-Seeds-Fence

Phone TH 3-2461

Medaryville, Indiana

Lucas & Hansell

Prescription Pharmacy

Rensselaer, Indiana

Prescription Specialists

Phone 190

Rensselaer Republican

Jasper County's

Only Daily Newspaper

Rensselaer, Indiana

Farmers & Merchants

National Bank

Rensselaer, Indiana

Member F.D.I.C.

Phone R. 148

Compliments

Sears & Roebuck & Co.

Your Headquarters for

Stereo and Hi Fi Equipment

Top Tunes-The Latest Albums

Rensselaer, Indiana

William's Jewelry

Rensselaer

Tefft Patronage Appreciated

Murray's

Department Store

Rensselaer

Compliments of

Wrights Inc.

Furniture-Floor Coverings-Appliances

Rensselaer, Indiana

Fine

FURNITURE

Better Farm Living

Through Cooperation

Jasper

County

Ed Ambers
Your CO-OP
Petroleum Service Man

Phone
Valley 8-4632
or 8-4783

Compliments of

Virgil H. Stalbaum

Distributor of
Marathon Petroleum
Lube Oils, Greases

Phone Valley 8-4762

Compliments of

JIM OLIVER'S

Texaco Station

San Pierre, Indiana

Phone
Valley 8-4444

Compliments of

Citizens Bank
of
Michigan City

LaCrosse and Rolling Prairie

Compliments of

Chet and Ceal Eberhart,
Props.

San Pierre, Indiana

Phone VA 8-4815

Junction State Road 10
and U.S. 421

Milton Sanders Phone TH 3-2251
MGR.

Jim's Auto Body Shop

Expert Body Repair and Painting

All Work Guaranteed

Box 330

Medaryville, Indiana

Compliments

Wheatfield Barber Shop

Hair Cuts-Shaves

Compliments of

Walt's Department Store

Wheatfield, Indiana

Devine's Store

Wheatfield
Indiana

Phone 46

IGA FOOD STORES

Wheatfield--Ford--Garage

Phone 22

Hobert Neal, Mechanic

Becker's

DRUGS AND VARIETIES

For
Family Medicines
Sherwin-Williams Paints
Films-Photo Finishing

Phone 57

Wheatfield, Indiana

Lonzo--Service

Gas for Less

Tire Repair

Car & Truck

Wheatfield, Indiana

Compliments of

Traver's Restaurant

Delicious Home Cooking & Baking

Phone 90X

Junctions 10 & 49

Wheatfield, Ind.

Myers
Shell Service

Firestone Tires
Batteries

Wheatfield, Indiana

Phone 39-B

Compliments of

L & M Clothing

Medaryville, Indiana

U.S. 421

Black Kat Grille

Medaryville, Indiana

T-Bone Steak-Chicken-Shrimp

Gutwein Milling Co., Inc.

Hoosier Pride Feeds

Phone 140

Francesville, Indiana

HEINOLD HOG MARKETS

KOUTS, INDIANA PHONE: 2545

Compliments of

Kouts Lumber Co.

Richard Chael, Owner

Kouts, Indiana

Phone 3355

Orsborn TEXACO *Service*

Firestone Tires & Tubes
Farm Truck & Passenger

Dial 7-2131
DeMotte, Indiana

Miller's
Standard Service

STANDARD RED CROWN

Greasing-Washing
Minor Repairs & Towing

Rts. 8 & 49
Kouts, Indiana

Phone 3535

Van Vauren

Ford Sales

DeMotte, Indiana

Richard Van Vuren

Phone: 7-2500

Compliments of

Jerry's Barber Shop

DeMotte, Indiana

New and Used Lumber

Kaper's Building Material

C. H. Kaper, Owner

Phone: 7-2781

DeMotte, Indiana

Al Ewart

General Insurance

Real Estate

Phone: 7-2151

DeMotte, Indiana

De Motte Jewelers

Watch & Clock Repair

Bob Koze

DeMotte, Indiana

Phone: 7-2921

Lageveen's

Goods, Shoes

Housewares, S.W.P. Paint

Maytag Washers

DeMotte, Indiana

Compliments of

DeMotte Pharmacy

DeMotte, Indiana

Phone: 7-2971

Kruger Motor Sales

Phone TH 3-2121

Medaryville, Indiana

SALES Ford SERVICE

Compliments of

The State Bank of Rensselaer

Rensselaer, Indiana

Established 1904

Member Federal Deposit
Insurance Corporation

Compliments of

North Judson Furniture Mart

Phone: North Judson 66-J

Compliments of

La Crosse Grain Elevator

La Crosse, Indiana

Phone: La Crosse 2215

Mayhew Coal & Grain Company

Seeds-Feeds

Fertilizer-Grinding

Phone TH 3-3441

Medaryville, Indiana

W. J. Hubbard

Chevrolet Sales & Service

Telephone 165

Francesville, Indiana

Salrin's Grocery

George & Rita, Props.

Phone TH 3-2253

Medaryville, Indiana

Curtis Super Market

Quality Meats-Groceries

Vegetables

Phone: 2525 - Kouts, Indiana

"We Process for Home Freezers"

DeKock's Super Market

Quality Meats and Groceries

Telephone 7-2141

DeMotte, Indiana

Melchert's Farm Hatchery

DeMotte, Indiana

Phone: 7-2200

Bierma Hardware Appliances

Household Goods

PHILGAS
For Cooking & Heating

Phone: 50

Wheatfield, Indiana

Good & Son Packing Company

A Complete Freezer Service

Custom Slaughtering

Kill Day on Wednesday

Dolezal's Shopping Center

General Merchandise

Lumber - Building Material

Phone: Valley 8-4411

San Pierre, Indiana

Country-Side Restaurant

Steaks.....Chicken
Chops.....Fish
Fine Foods

"It's Our Pleasure To Serve You"

U.S. 421 San Pierre, Indiana

Van Keppel Construction Co.

Van Keppel Ready-Mix

Gerrit Van Keppel, Owner

DeMotte, Indiana

Compliments of

San Pierre State Bank

San Pierre, Indiana

Phone: Valley 8-4221

De Kock Supply Co.

Your International Harvester

Sales & Service

Phone 7-2900

DeMotte, Indiana

Francesville Drain Tile Co.

Francesville, Indiana

Phone 116

North Judson Shoe Reapir

North Judson, Indiana

Compliments of

Mr. and Mrs. Bruce Todd

DeMotte, Indiana

Compliments of

American State Bank

North Judson, Indiana

Member
Federal Deposit Insurance Corporation

A Good Bank In a Good Town

Pioneer Florist

Corsages, Bouquets and Gifts

Phone: North Judson 167

Compliments of

Petry Drug Store

North Judson, Indiana

Compliments of

Two Joe's Store

North Judson

Phone: North Judson 15

Compliments of

Donchins

The Man's Store

Wearing Apparel and Shoes
For
Men-Young Men-Boys

North Judson, Indiana

Phone: Dial 7, North Judson

Compliments of

McCormick Farm

Equipment Store

North Judson, Indiana

Clyde W. Kingman Agency

Complete Insurance Service

San Pierre.....Wheatfield
Indiana

Phone
Valley 8-4463 Wheatfield 52

Car Trouble?

Call Us...

S & S Service

General Repairs

Specialized Welding

Auto Parts

Phone Valley 8-4789

Tefft, Indiana

The Staff wishes to say
Thanks for the many ads
placed in our Spot-Lite.
Also, for the following
donation....
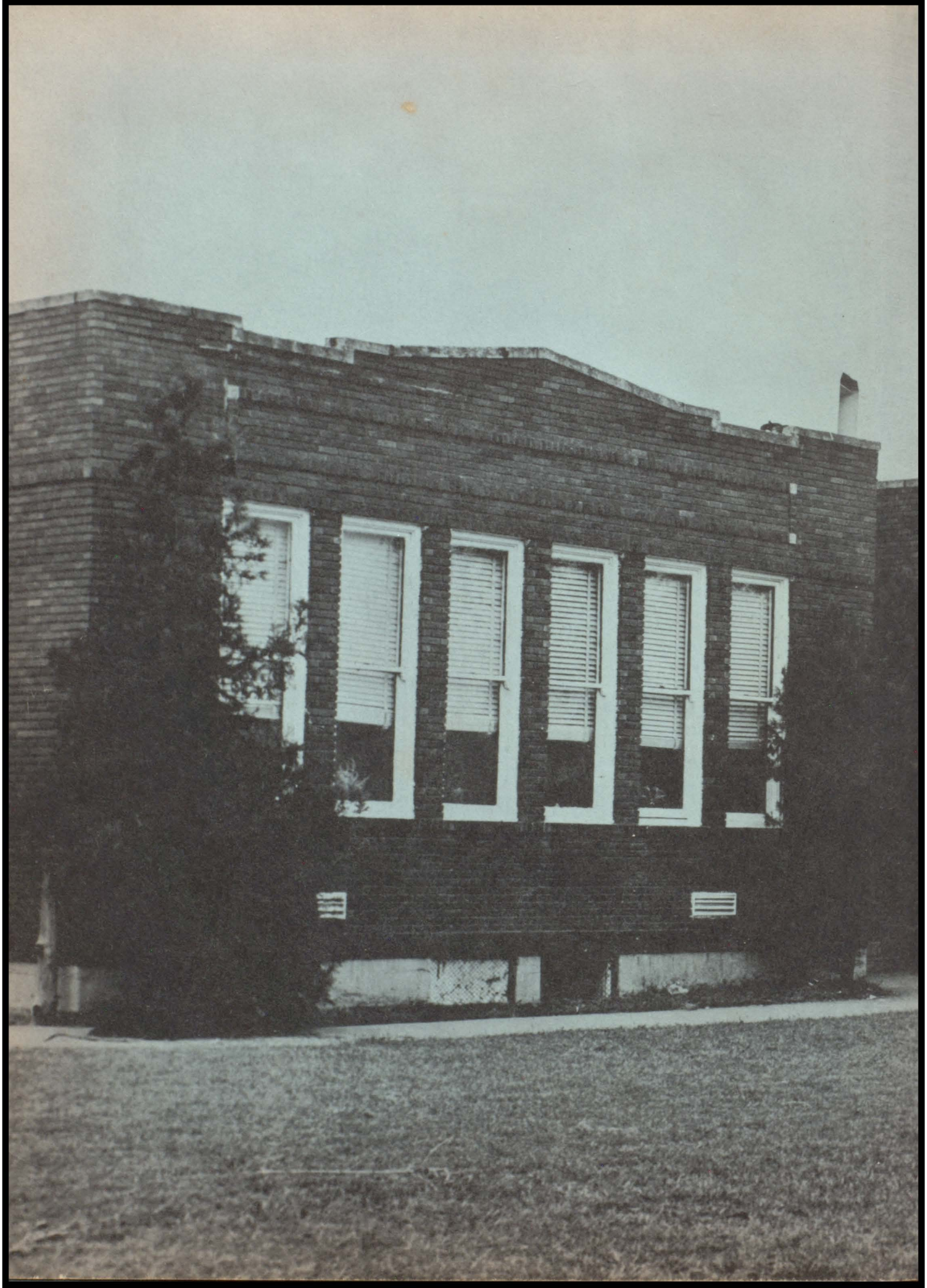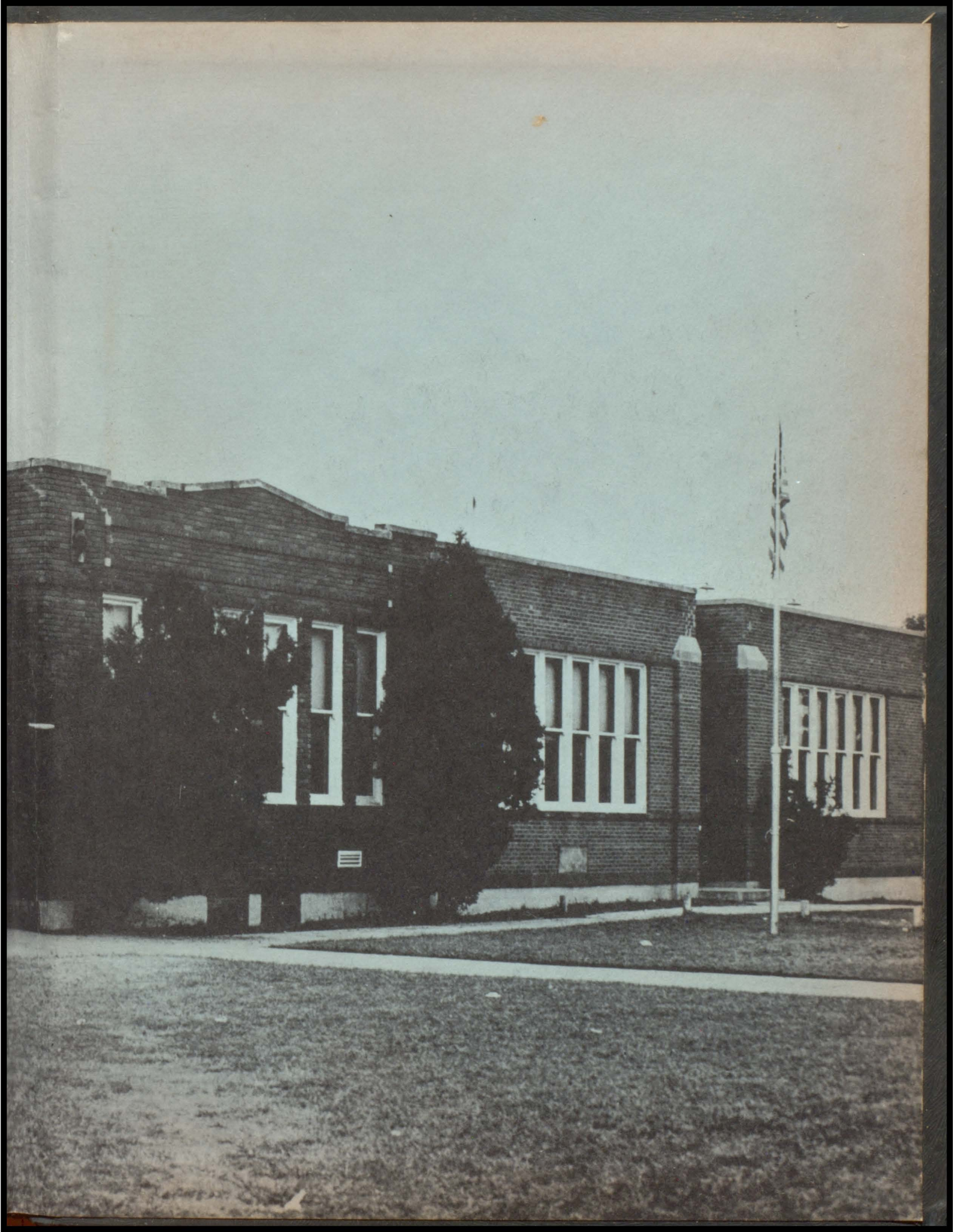
Kanne's